ISE305
Assignment # 3
Due Tuesday, May 6th by 7pm (China Time)

Assignment

1. Create a new SBU_Awards DB in Access
2. Follow same procedure as last time, but this time use the wizard to create a multi-table DB (Select the Wizard in the checkbox in the final import dialog). Wizard steps show you how new tables are created to reduce duplicate data.
3. Let the wizard decide what data goes into each table.
4. Finish the wizard.
5. Rename the tables (e.g., Sponsors) to conform with ISE305 naming standards.
6. Review the tables.
7. Change “nonfederal” to “non-federal” in awardTypes, save it, and see how the display of other tables change.
8. Using the Awards DB (multi-table), develop a query (results below) to:
    - Show number of awards, total budget by sponsor.
    - Sort by total budget.
9. Assume that awards are allowed to have multiple PIs.
    1. Update the SBU_Awards DB accordingly.
    2. Add additional PIs to some of the awards.
10. Using MS Access or Workbench, develop an RDM diagram for the SBU_Awards data.

Hints

1. SBU_ActiveProjects.xlsx has been provided.
2. Create a new PIs table with a handful of principle investigators.
3. When you create the “in-between” table, add an additional attribute for percentage (the percentage of the contract for the given PI).

Submission information

1. Submit your answers as an exported Access DB. For part 10, submit the diagram as a .png or .pdf file.
2. Label each of the DB queries with a name corresponding to the question number. For example, for part 8, your Query should be named Hw3Q8.

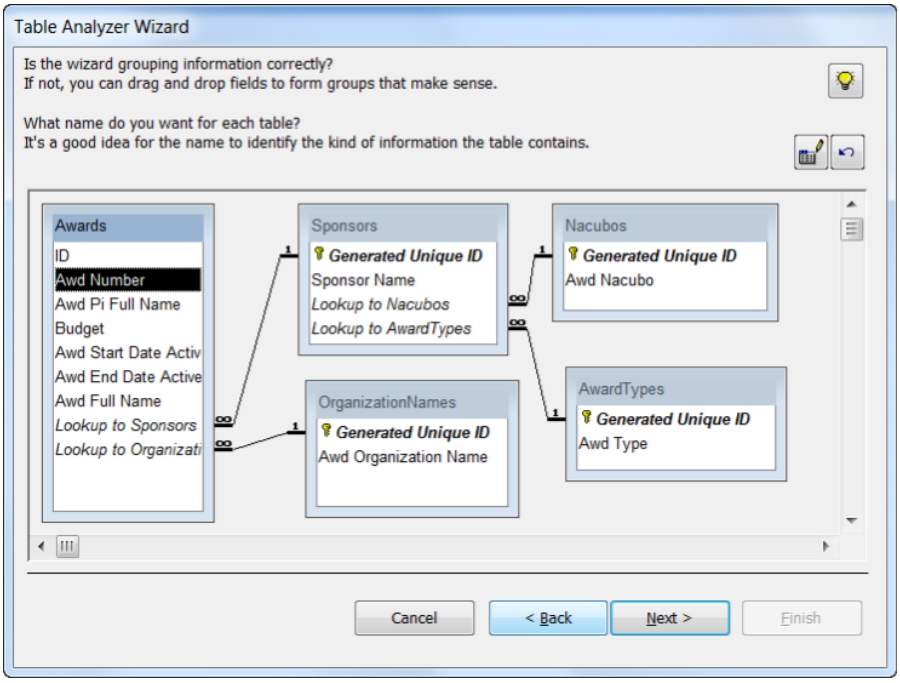

JoinQuery | Awards | Relationships

sponsorName	totalBudget	numberAwards
National Science Foundation	$101,197,276.00	251
US Department of Energy	$71,826,927.25	33
Empire State Development Corp	$60,914,498.00	4
National Institute of Allergy & Infectious Disease	$55,867,955.47	29
National Institute of General Medical Sciences	$41,472,116.33	54
Dormitory Authority of the State of New York	$36,542,000.00	2
National Cancer Institute	$30,104,236.81	34
National Inst of Neurological Disorders & Stroke	$19,983,384.67	22